

2023 Ecological Analysis Update The University of British Columbia Okanagan



Prepared By:
Ecoscape Environmental Consultants Ltd.

Prepared For:
Sustainability Office, Campus Planning

October 13, 2023

TABLE OF CONTENTS

Acknowledgements	i
Acronyms	ii
Executive Summary	iii
1.0 Introduction.....	1
2.0 Ecosystems Change Analysis.....	1
2.1. Background.....	1
2.2. Methodology	2
2.3. Terrestrial Ecosystems	2
2.3.1 Biogeoclimatic Zones	2
2.3.2 Terrestrial Ecosystems	2
2.4. Change Analysis.....	5
2.5. Conclusions and Retention Recommendations	7
2.5.1 Connectivity and Intact Ecosystems	7
2.5.2 Important Habitats.....	8
2.5.3 Retention Objectives.....	8
3.0 2023 Ecological Update	9
3.1. Wildlife Trees.....	9
3.1.1 Background	10
3.1.2 Methods.....	10
3.1.3 Wildlife Trees	11
3.1.4 Important Tree Groups	12
3.1.5 Conclusions and Recommendations.....	13
3.2. 2023 Terrestrial Ecosystem Mapping.....	18
3.2.1 2023 Environmentally Sensitive Areas	19
3.3. Plant and Wildlife Surveys.....	21
3.3.1 Plants.....	21
3.3.2 Wildlife	26
3.3.3 Wildlife Species at Risk	28
3.3.4 Conclusions and Recommendations.....	32
4.0 Wildfire Risk	32
5.0 Conclusions.....	33

6.0 Limitations	33
7.0 Closure	35
References	36

LIST OF TABLES

Table 2-1. Ecosystem communities within the UBCO Campus in 2021.....	5
Table 2-2. Sensitive ecosystem change analysis; total area and percentage of study area in 2006 and 2021. Change in percentage is relative to total campus area in 2021.	7
Table 3-1. High value wildlife tree criteria (BC MOE, 2019).	11
Table 3-2. Wildlife trees identified in January 2023 by species and mean diameter at breast height.	12
Table 3-3. Ecosystem communities within the UBCO Campus in 2023 using the new Provincial mapping standard (Ryan et al. 2022).....	19
Table 3-4. Environmental sensitivity analysis polygon rankings and total area and percentage of study area for the UBCO Campus in 2023.	21
Table 3-5. Plant species observed within campus lands on June 8, 2023. Species identified as culturally important are listed in bold.	23
Table 3-6. Birds observed on campus on June 8, 2023, with their provincial and federal status and wildlife tree ID, if relevant.	26
Table 3-7. Species at risk CDC occurrences on campus lands or within 1 km of campus and their habitat requirements (CDC 2023).....	29
Table 3-8. CDC critical habitat occurrences within 1 km of campus (CDC 2023).	31
Table 3-9. CDC listed at-risk ecological community occurrences within 1 km of the UBCO campus (CDC 2023).	32

LIST OF FIGURES

Figure 2-1. Site Location
Figure 2-2. 2006 Ecologically Sensitive Areas
Figure 2-3. 2021 Ecologically Sensitive Areas
Figure 2-4. Ecosystems Change from 2006 to 2021
Figure 3-1. UBCO Campus Wildlife Trees and Tree Groups
Figure 3-2. 2023 Ecosystem Mapping
Figure 3-3. 2023 Environmental Sensitivity Analysis

LIST OF APPENDICES

- APPENDIX A: Wildlife Tree Photos
- APPENDIX B: UBCO Campus Wildlife
- APPENDIX C: Invasive Species Management
- APPENDIX D: General Conditions and Limitations



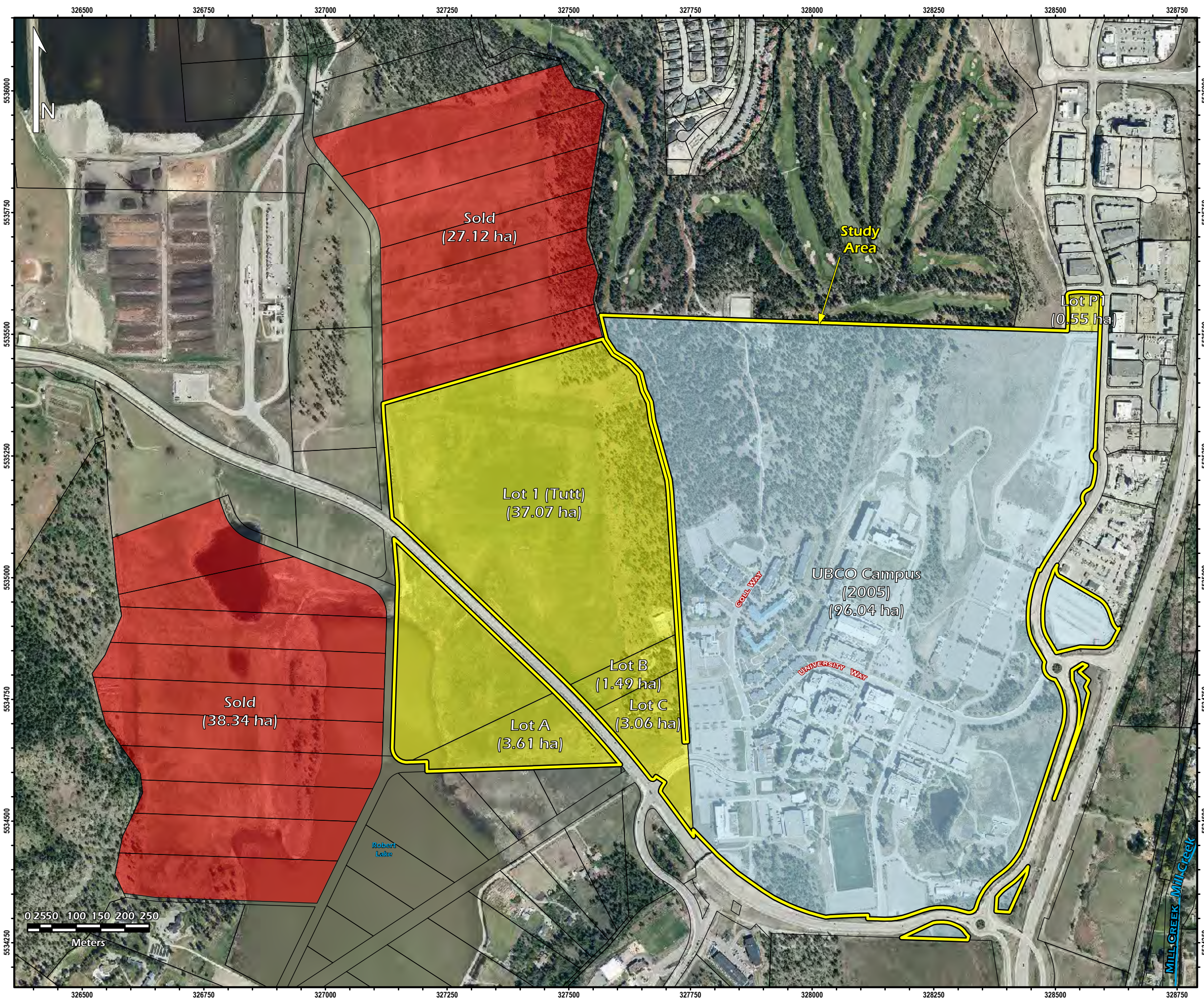

FIGURE 2-1 Site Location

Project: Environmental Assessment
Location: University of British Columbia Okanagan
Project No.: 21-4102
Prepared for: UBC Okanagan
Prepared by: Dan Austin, GIS Specialist
 Ecoscape Environmental Consultants Ltd.
Coordinate System: NAD83-UTM Zone 11
Imagery: Kelowna 2021
Field Visit: N/A
Map Date: July 13, 2023

LEGEND

- Streams
- Cadastre
- Study Area

Land Ownership

- 2005 UBCO Campus
- Land Aquired (since 2005)
- Land Acquired and Sold (since 2005)

Regional Location of Subject Property

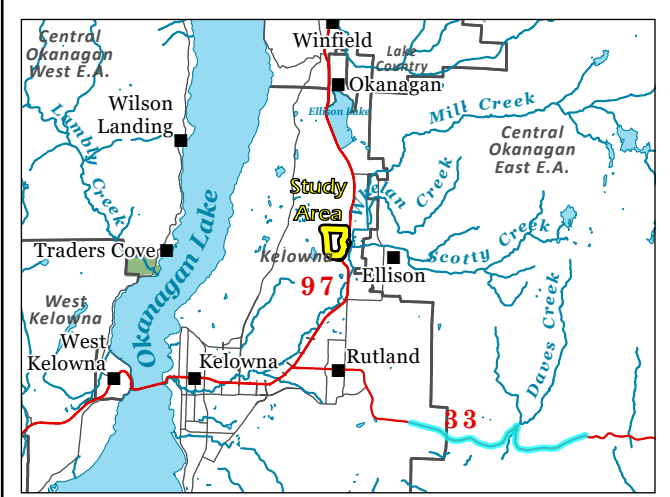

DISCLAIMER
 The data displayed is for conceptual purposes only and should not be interpreted as a legal survey or for legal purposes. If discrepancies are found between the data portrayed in this report and that of a legal survey, the legal survey will supersede any data presented herein.



FIGURE 2-2
2006 Ecologically Sensitive Areas

Project: Environmental Assessment
 Location: University of British Columbia Okanagan
 Project No.: 21-4102
 Prepared for: UBC Okanagan
 Prepared by: Dan Austin, GIS Specialist
 Ecoscape Environmental Consultants Ltd.
 Coordinate System: NAD83-UTM Zone 11
 Imagery: Kelowna 2006
 Field Visit: N/A
 Map Date: July 13, 2023

LEGEND

- Streams
 - Cadastre
 - UBCO Property (2005)
 - UBCO Property (2021)
 - Ecosystem Polygons (2006)
- Ecosystem Sensitivity**
- Human Modified Area
 - Ecologically Sensitive Areas

Ecosystem Polygon Key

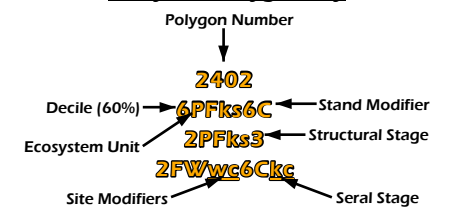

Ecosystem Unit

- AK Alkaline Lake
- CF Cultivated Field
- CO Cultivated Orchard
- CT Cattail Marsh
- GP Gravel Pit
- OW Shallow Water
- PC Py - Bluebunch wheatgrass - Cheatgrass
- PF FdPy - Pinegrass - Idaho fescue
- PT Py - Red three-awn
- PW Py - Bluebunch wheatgrass - Idaho fescue
- RW Rural
- UR Urban

Site Modifier

- c coarse-textured soils
- k cool aspect (285 – 135°) slope (26% – 100%)
- v very shallow soils (<20 cm)
- w warm aspect (135 – 285°) slope (26% – 100%)
- x drier than typical

Structural Stage

- 2 Herb
- 4 Pole Sapling
- 5 Young Forest

Stand Modifier

- C Coniferous

DISCLAIMER
 The data displayed is for conceptual purposes only and should not be interpreted as a legal survey or for legal purposes. If discrepancies are found between the data portrayed in this report and that of a legal survey, the legal survey will supersede any data presented herein.



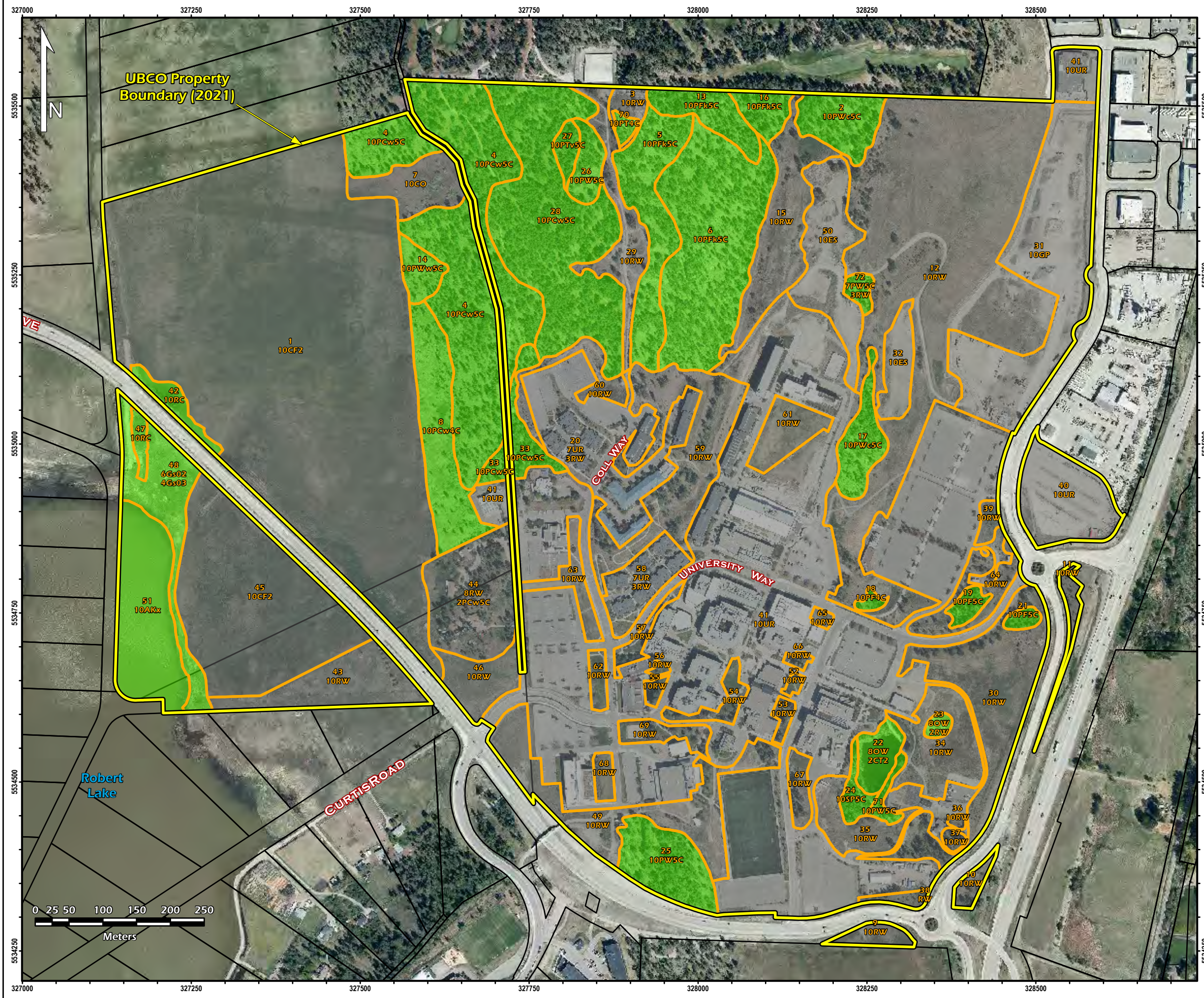

FIGURE 2-3
2021 Ecologically Sensitive Areas

Project: Environmental Assessment
 Location: University of British Columbia Okanagan
 Project No.: 21-4102
 Prepared for: UBC Okanagan
 Prepared by: Dan Austin, GIS Specialist
 Ecoscape Environmental Consultants Ltd.
 Coordinate System: NAD83-UTM Zone 11
 Imagery: Kelowna 2021
 Field Visit: N/A
 Map Date: July 13, 2023

LEGEND

- Streams
- Cadastre
- UBCO Property (2021)
- Ecosystem Polygons (2021)

Ecosystem Sensitivity

- Human Modified Areas
- Ecologically Sensitive Areas

Ecosystem Polygon Key

Polygon Number
 ↓
 2402
 Decile (60%) → 6PFk56C ← Stand Modifier
 Ecosystem Unit → 2PFk53 ← Structural Stage
 Site Modifiers → 2FWw56Ck ← Seral Stage

Ecosystem Unit

- AK Alkaline Lake
- CF Cultivated Field
- CO Cultivated Orchard
- CT Cattail Marsh
- ES Exposed Soil
- GP Gravel Pit
- Gs02 Nuttall's Alkaligrass – Foxtail Barley
- Gs03 Baltic Rush – Field Sedge
- OW Shallow Water
- PC Py - Bluebunch wheatgrass - Cheatgrass
- PF FdPy - Pinegrass - Idaho fescue
- PT Py - Red three-awn
- PW Py - Bluebunch wheatgrass - Idaho fescue
- RC Reed Canarygrass
- RW Rural
- RZ Road Surface
- SP FdPy - Snowbrush - Pinegrass
- UR Urban

Site Modifier

- c coarse-textured soils
- k cool aspect (285 – 135°) slope (26% – 100%)
- v very shallow soils (<20 cm)
- w warm aspect (135 – 285°) slope (26% – 100%)
- x drier than typical

Structural Stage

- 2 Herb
- 4 Pole Sapling
- 5 Young Forest

Stand Modifier

- C Coniferous

DISCLAIMER
 The data displayed is for conceptual purposes only and should not be interpreted as a legal survey or for legal purposes. If discrepancies are found between the data portrayed in this report and that of a legal survey, the legal survey will supersede any data presented herein.

ECOSCAPE
 Environmental Consultants Ltd.

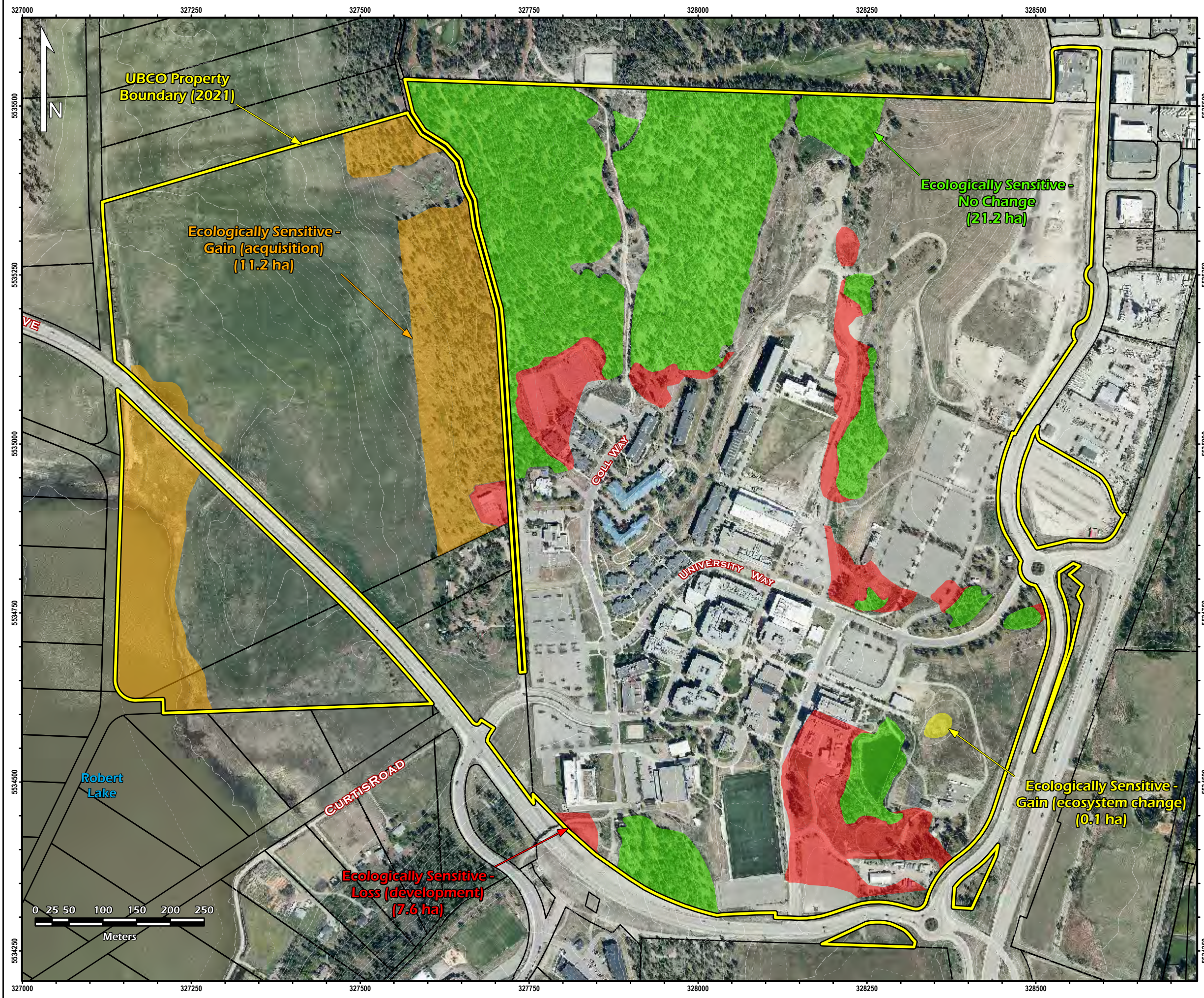

FIGURE 2-4
Ecosystems Change from 2006 to 2021

Project: Environmental Assessment
 Location: University of British Columbia Okanagan
 Project No.: 21-4102
 Prepared for: UBC Okanagan
 Prepared by: Dan Austin, GIS Specialist
 Ecoscope Environmental Consultants Ltd.
 Coordinate System: NAD83-UTM Zone 11
 Imagery: Kelowna 2021
 Field Visit: N/A
 Map Date: July 13, 2023

LEGEND

- Cadastre
- UBCO Property (2021)

Ecosystem Change from 2006 to 2021

- Ecologically Sensitive - Gain (ecosystem change)
- Ecologically Sensitive - Gain (acquisition)
- Ecologically Sensitive - Loss (development)
- Ecologically Sensitive - No Change

Ecosystem Transition	Area (ha)
Ecologically Sensitive - Gain (ecosystem change)	0.1
Ecologically Sensitive - Gain (acquisition)	11.2
Ecologically Sensitive - Loss (development)	7.6
Ecologically Sensitive - No Change	21.2

DISCLAIMER
 The data displayed is for conceptual purposes only and should not be interpreted as a legal survey or for legal purposes. If discrepancies are found between the data portrayed in this report and that of a legal survey, the legal survey will supersede any data presented herein.



ecoscope_analyses_updates.mxd

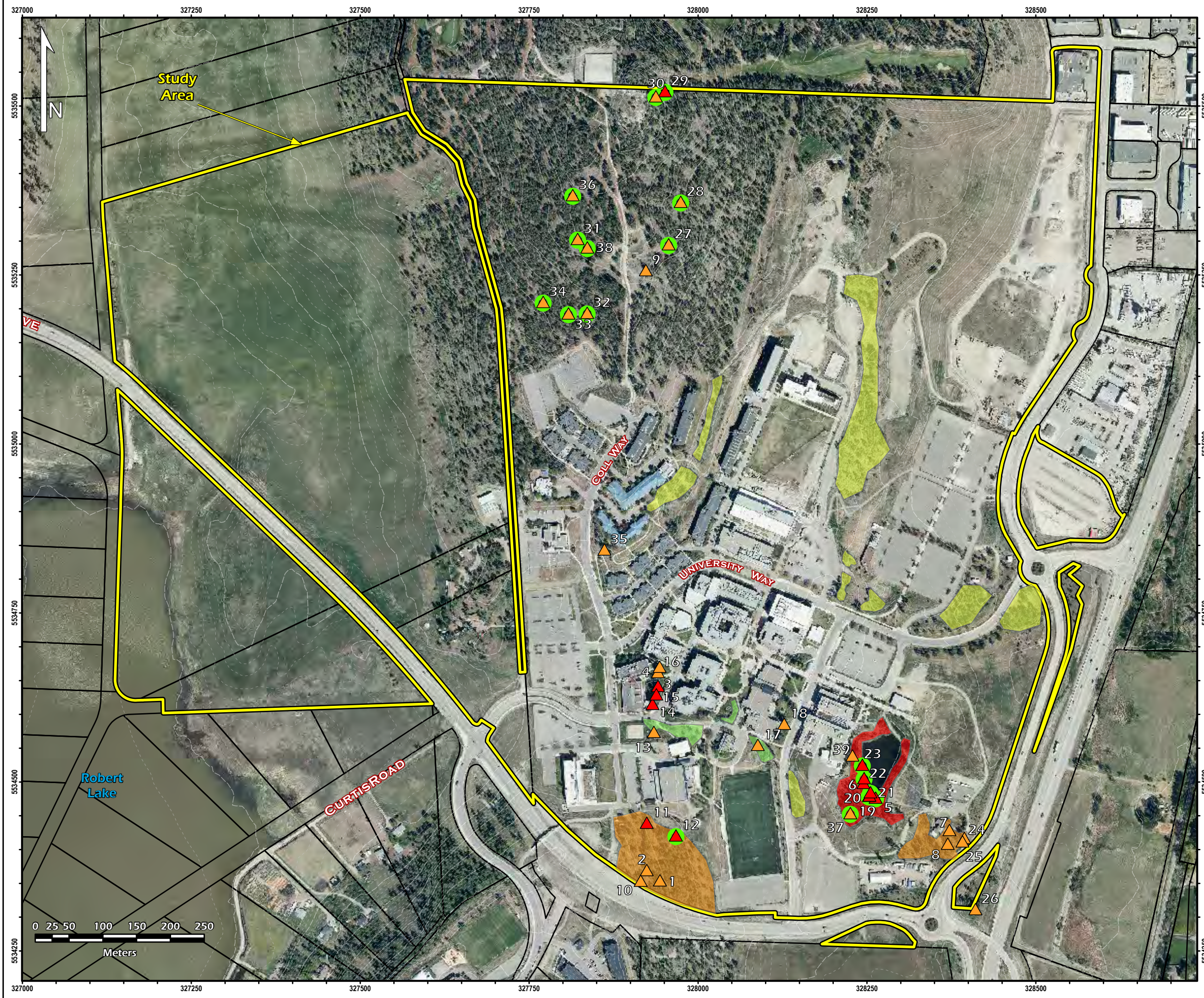

FIGURE 3-1
UBCO Campus Wildlife Trees and Tree Groups

Project: Wildlife Tree Assessment
 Location: University of British Columbia Okanagan
 Project No.: 21-4102
 Prepared for: UBC Okanagan
 Prepared by: Dan Austin, GIS Specialist
 Ecoscape Environmental Consultants Ltd.
 Coordinate System: NAD83-UTM Zone 11
 Imagery: Kelowna 2021
 Field Visit: N/A
 Map Date: July 13, 2023

LEGEND

- Streams
- Cadastre
- Study Area

Wildlife Tree Value

- Very High
- High
- Snag

Tree Group Value

- Very High
- High
- Medium
- Low

DISCLAIMER
 The data displayed is for conceptual purposes only and should not be interpreted as a legal survey or for legal purposes. If discrepancies are found between the data portrayed in this report and that of a legal survey, the legal survey will supersede any data presented herein.



ecological analyses updates.mxd

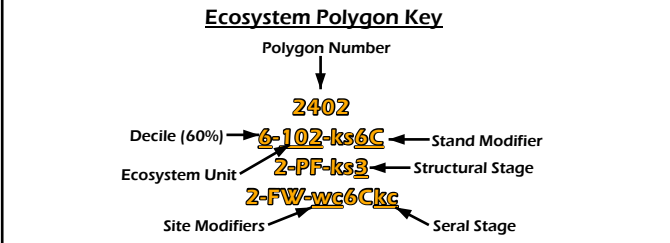

FIGURE 3-2
2023 Ecosystem Mapping

Project: Environmental Assessment
 Location: University of British Columbia Okanagan
 Project No.: 21-4102
 Prepared for: UBC Okanagan
 Prepared by: Dan Austin, GIS Specialist
 Ecoscape Environmental Consultants Ltd.
 Coordinate System: NAD83-UTM Zone 11
 Imagery: Kelowna 2021
 Field Visit: N/A
 Map Date: August 4, 2023

LEGEND

- Streams
- Cadastre
- UBCO Property Boundary (2021)
- Ecosystem Polygons (2023)



Ecosystem Unit

AK	Alkaline Lake
CF	Cultivated Field
CO	Cultivated Orchard
Ff01	Water birch - Red-osier dogwood - Rose
ES	Exposed Soil
GP	Gravel Pit
Ga02	Nuttall's alkaligrass - Foxtail barley
Ga03	Field Sedge
OW	Open Water
RW	Rural
UR	Urban
Wm05	Cattail Marsh
101	Py(Fd) - Bluebunch wheatgrass - Rough fescue
102	Py(Fd) - Bluebunch wheatgrass - Selaginella
104	Py - Bluebunch wheatgrass - Balsamroot
110	FdPy - Pinegrass

Site Modifier

c	coarse-textured soils
k	cool aspect (285 – 135°) slope (26% – 100%)
v	very shallow soils (<20 cm)
w	warm aspect (135 – 285°) slope (26% – 100%)
x	drier than typical

Structural Stage

2	Herb
4	Pole Sapling
5	Young Forest

Stand Modifier

C	Coniferous
---	------------

DISCLAIMER
 The data displayed is for conceptual purposes only and should not be interpreted as a legal survey or for legal purposes. If discrepancies are found between the data portrayed in this report and that of a legal survey, the legal survey will supersede any data presented herein.





FIGURE 3-3
Environmental Sensitivity Analysis

Project: Environmental Assessment
 Location: University of British Columbia Okanagan
 Project No.: 21-4102
 Prepared for: UBC Okanagan
 Prepared by: Dan Austin, GIS Specialist
 Ecoscope Environmental Consultants Ltd.

Coordinate System: NAD83-UTM Zone 11
 Imagery: Kelowna 2021
 Field Visit: N/A
 Map Date: August 8, 2023

LEGEND

- Ecosystem Polygon Number
- Streams
- Cadastre
- UBCO Property Boundary (2021)

Environmental Sensitivity

- Very High (ESA 1)
- High (ESA 2)
- Moderate (ESA 3)
- Low (ESA 4)

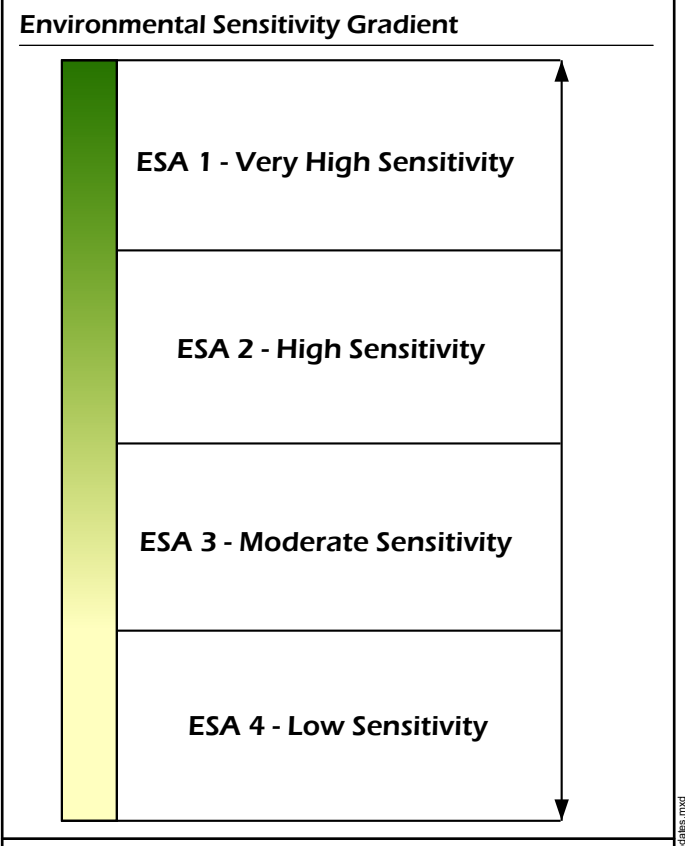

DISCLAIMER
 The data displayed is for conceptual purposes only and should not be interpreted as a legal survey or for legal purposes. If discrepancies are found between the data portrayed in this report and that of a legal survey, the legal survey will supersede any data presented herein.

ECOSCAPE
 Environmental Consultants Ltd.

21-4102 ecological analysis report.mxd

APPENDIX A: Wildlife Tree Photos



1. WILDLIFE TREES



Figure 1-1. Wildlife tree ID 1, ponderosa pine.



Figure 1-2. Wildlife tree ID 2, ponderosa pine.



Figure 1-3. Wildlife tree ID 3, ponderosa pine.



Figure 1-4. Wildlife tree ID 4, ponderosa pine.



Figure 1-5. Wildlife tree ID 5, snag.



Figure 1-6. Wildlife tree ID 6, snag.



Figure 1-7. Wildlife tree ID 7, ponderosa pine.



Figure 1-8. Wildlife tree ID 8, ponderosa pine.



Figure 1-9. Wildlife tree ID 9, ponderosa pine.



Figure 1-10. Wildlife tree ID 10, Douglas fir.



Figure 1-11. Wildlife tree ID 11, ponderosa pine.



Figure 1-12. Wildlife tree ID 12, snag.



Figure 1-13. Wildlife tree ID 13, ponderosa pine.



Figure 1-14. Wildlife tree ID 14, ponderosa pine.



Figure 1-15. Wildlife tree ID 15, ponderosa pine.



Figure 1-16. Wildlife tree ID 16, ponderosa pine.

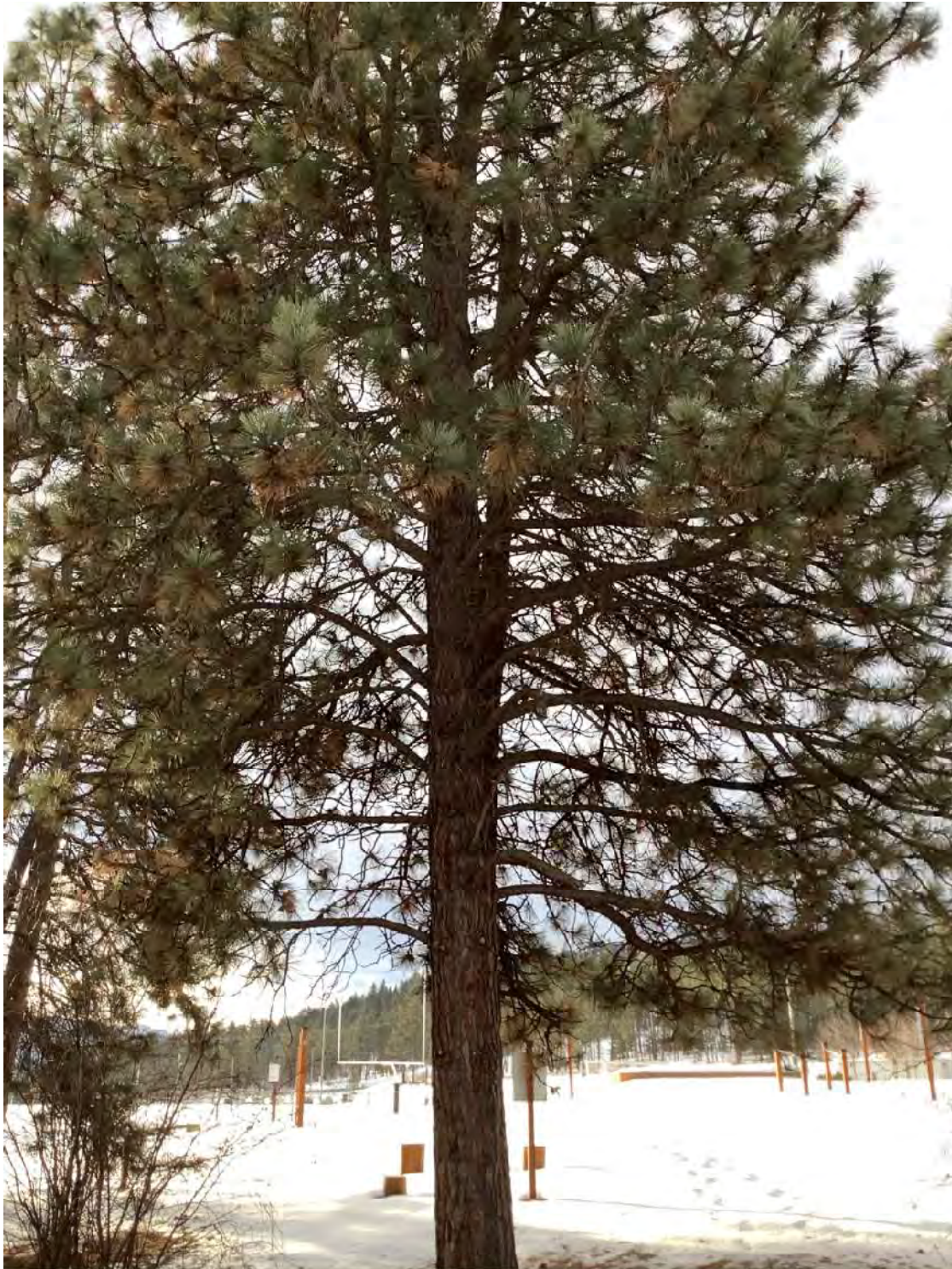

Figure 1-17. Wildlife tree ID 17, ponderosa pine.



Figure 1-18. Wildlife tree ID 18, ponderosa pine.



Figure 1-19. Wildlife tree ID 19, snag.



Figure 1-20. Wildlife tree ID 20, snag.



Figure 1-21. Wildlife tree ID 21, snag.



Figure 1-22. Wildlife tree ID 22, snag.



Figure 1-23. Wildlife tree ID 23, snag.



Figure 1-24. Wildlife tree ID 24, ponderosa pine.



Figure 1-25. Wildlife tree ID 25, ponderosa pine.



Figure 1-26. Wildlife tree ID 26, ponderosa pine.



Figure 1-27. Wildlife tree ID 27, snag.



Figure 1-28. Wildlife tree ID 28, snag.